

Secretary
A/19658/94
29/9/94

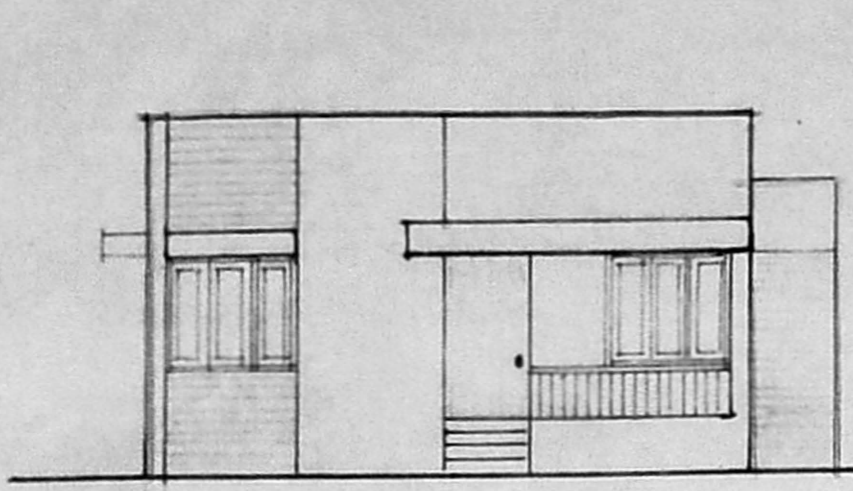

FRONT ELEVATION

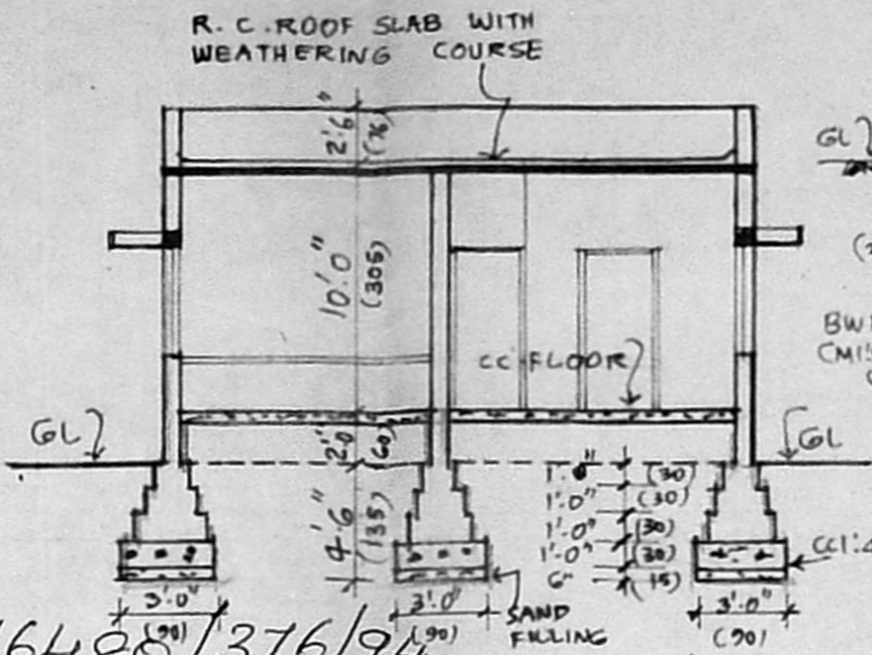

SECTION ON AB

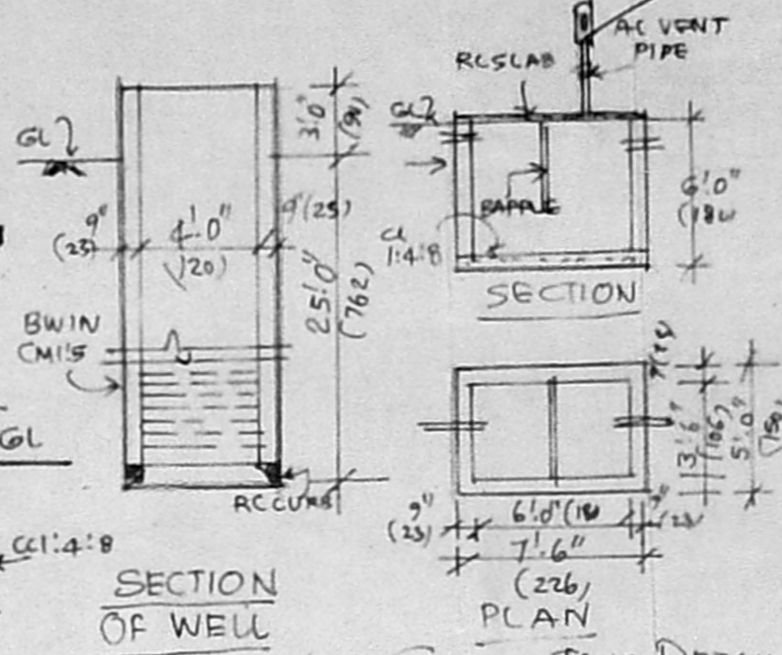

SECTION OF WELL

SEPTIC TANK DETAIL

SCHEDULE OF JOINERY

D	DOOR	3'0" x 7'0" (90 x 210)
D	DOOR	2'6" x 7'0" (76 x 210)
W	WINDOW	5'0" x 4'6" (150 x 135)
W ₁	DO	4'0" x 4'6" (120 x 135)
W ₂	DO	3'0" x 4'6" (90 x 135)
V	VENTILATOR	2'0" x 1'6" (60 x 45)

SPECIFICATION:
CC 1:4:8 for foundation & flooring
brick work in CM 1:1:5 for all
masonry works
roofing with rcc 4 1/2" thick
plastering in CM 1:4 12mm THICK
floor finishing with mosaic tiles

Planning Permit No. 10/94
APPROVED
SUBJECT TO THE CONDITIONS IN
THIS OFFICE LETTER.
No. A/19658/94 Dated 10/94
FOR MEMBER SECRETARY
MADRAS METROPOLITAN
DEVELOPMENT AUTHORITY
MADRAS - 600 006.

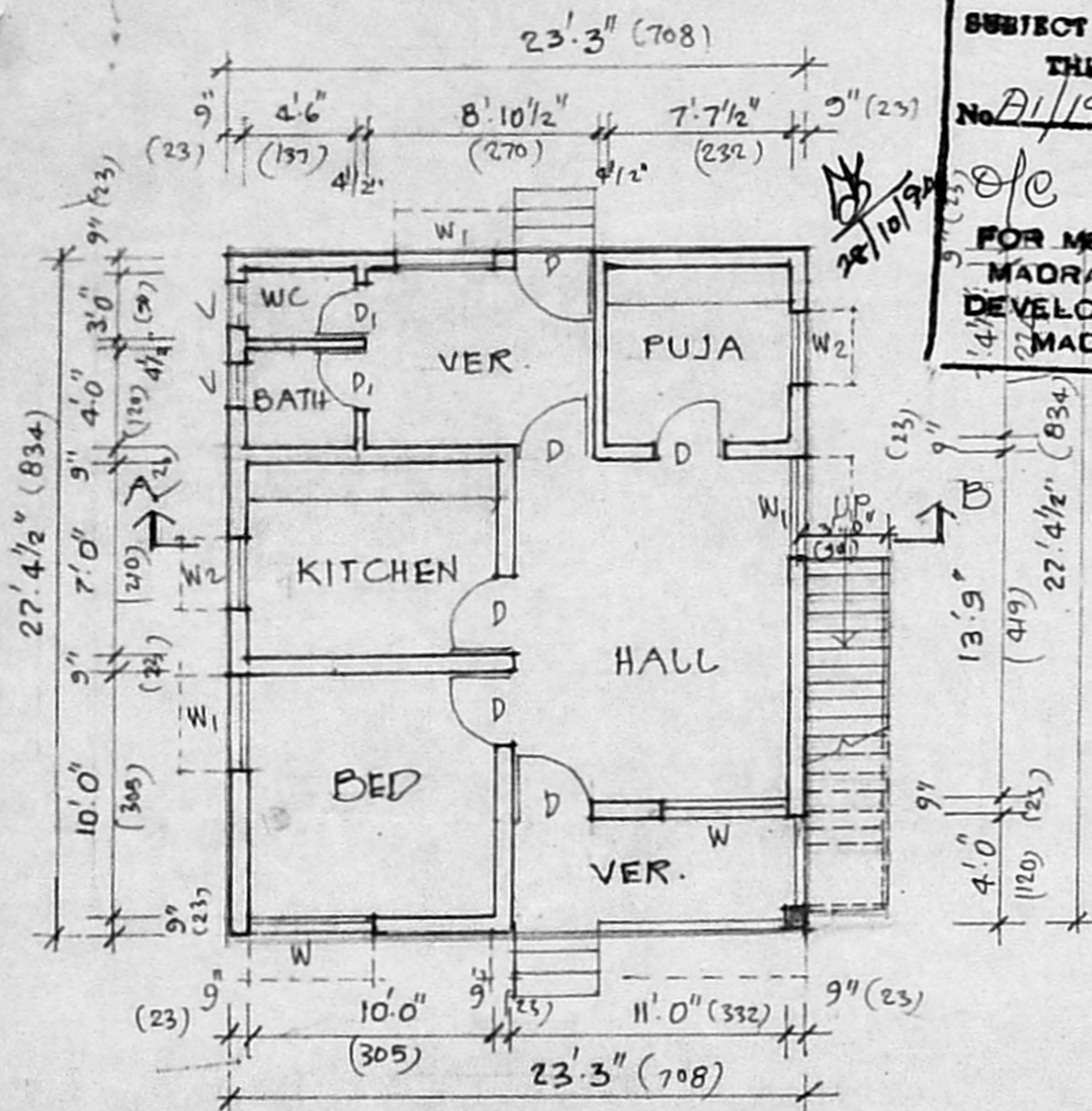

PLAN

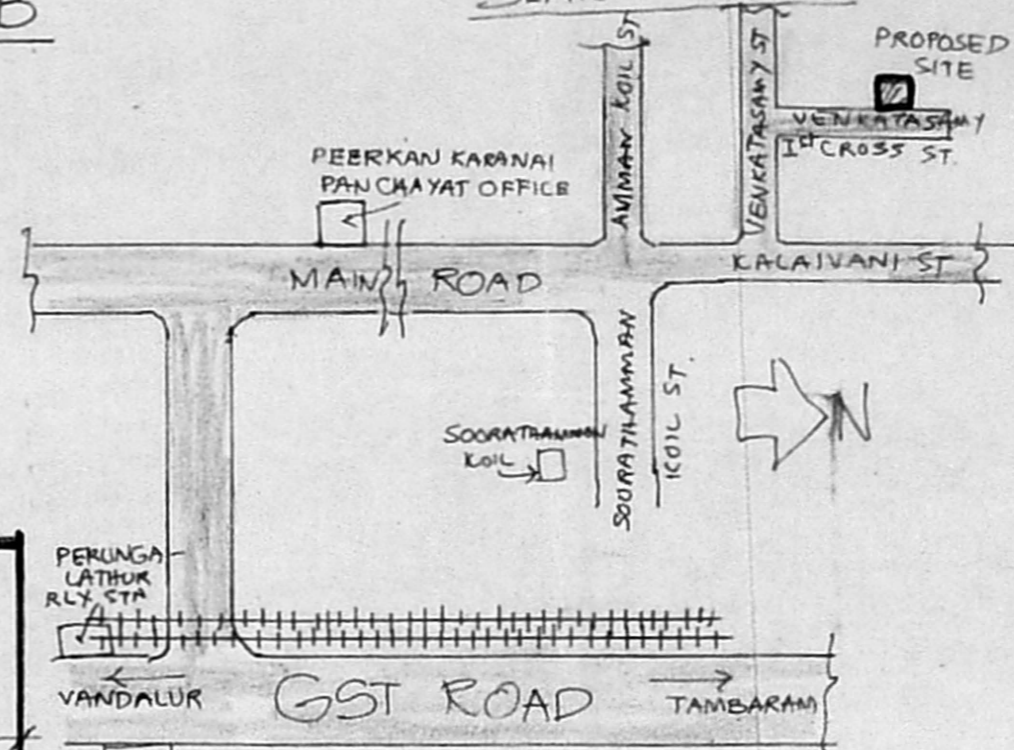

KEY PLAN.

PROPOSED DWELLING HOUSE
IN S.NO. 69/6 AT 136 PEERKAN-
KARANAI VILLAGE SAIDAPET
TALUK CHENGAI MGR DIST.
FOR MR. A. PAULRAJ.
SCALE 1" = 8'0" (1:100)

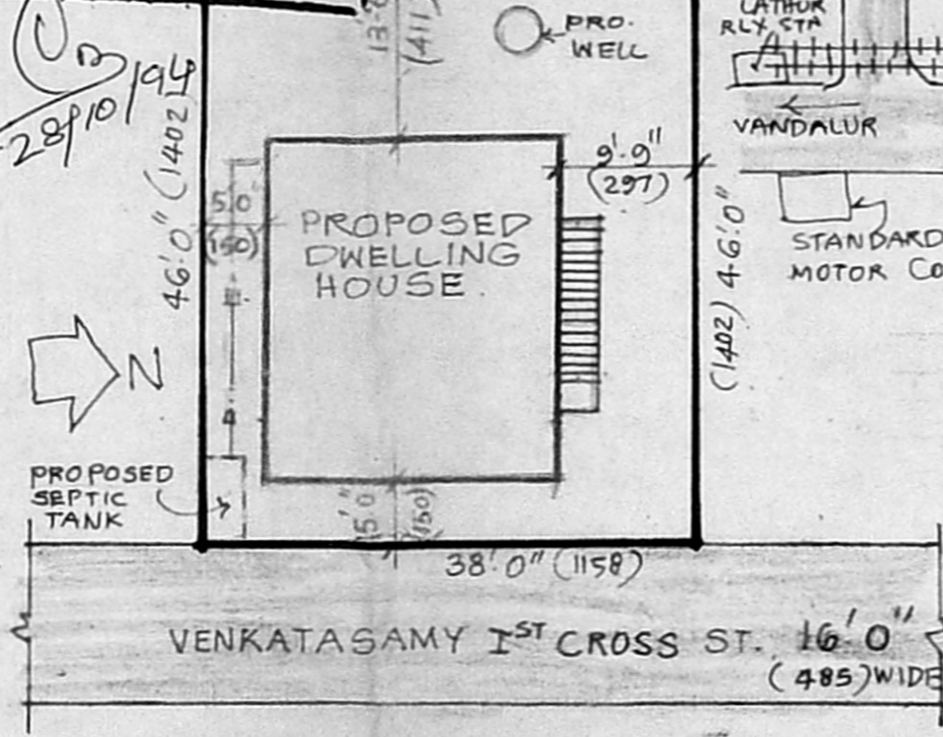

SITE PLAN
SCALE 1" = 16'0" (1:200)

AREA DETAILS
PLOT AREA: 1748 sqft (162.3 sqm)
PLINTH AREA: 636.4 sq (59.1 sqm)
PLOT COVERAGE 36.4 %
F. S. I. 0.36

NOTE:
PROPOSED [Symbol]
ROAD [Symbol]
BOUNDARY [Symbol]

Phone: 440782

R. Mohan Rao, D.C.E.
LICENSED SURVEYOR
Corporation of Madras
REG. No. 1
AMBATTUR T. ROAD
ALANDUR MUNICIPALITY
Consulting Engineer
LICENSED SURVEYOR

A. Paulraj
OWNER